

CULTURAL RESOURCES

- ▶ **Cultural resources** can be defined as:
 - ▶ **physical evidence** or place of past human activity: site, object, landscape, structure
 - ▶ or a site, structure, landscape, object or natural feature of **significance** to a group of people traditionally associated with it.

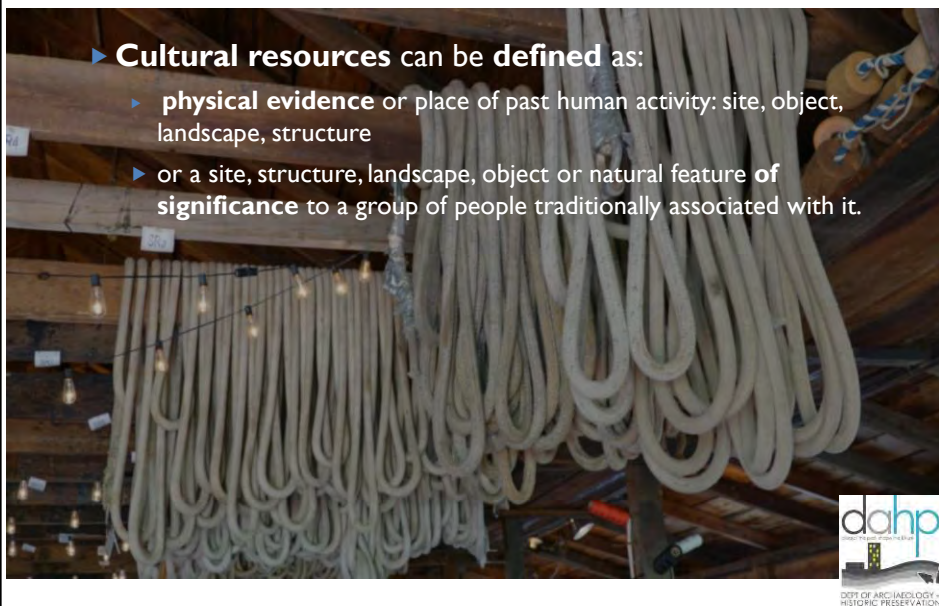

CULTURAL RESOURCE ENVIRONMENTS

- ▶ Archaeology
- ▶ Built Environment
- ▶ Cultural Landscapes



ARCHAEOLOGICAL RESOURCES

- ▶ Archaeology is the study, interpretation and reconstruction of human behaviors based upon an investigation of the physical evidence of human activities.



ARCHAEOLOGICAL RESOURCES

- ▶ Native American / Precontact / Prehistoric
- ▶ Historic / Historical Period
- ▶ Multicomponent / Contact Period



BUILT ENVIRONMENT

- ▶ Historic Preservation: The endeavor to conserve and protect buildings, objects, or landscapes of cultural significance.
- ▶ Urban Planning: The cohesive application of organization with regards to consumption, disposal, and enterprise in a man-made environment
- ▶ Landscape Architecture: The design of public spaces, areas, landmarks to achieve environmental, social-behavioral or aesthetic outcomes.
- ▶ Sustainability: The capacity for something to endure, to remain viable, to provide a level of functional utility and production over the long-term.



CULTURAL RESOURCE CLASSIFICATIONS

- ▶ Buildings
- ▶ Structures
- ▶ Sites
- ▶ Objects
- ▶ Districts



BUILDING EXAMPLES

- ▶ Houses, barns, stables, courthouses, commercial buildings, libraries, factories, mills, depots, hotels, theaters, schools, stores, churches, etc.



HISTORIC STRUCTURE EXAMPLES

- ▶ Bridges, tunnels, towers, dams, roads, kilns, fortifications, earthworks, grades, transportation systems, boats, trains, grandstands, observatories.



SITES: HISTORIC EXAMPLES

- Cemeteries, gardens, grounds, battlefields, etc...

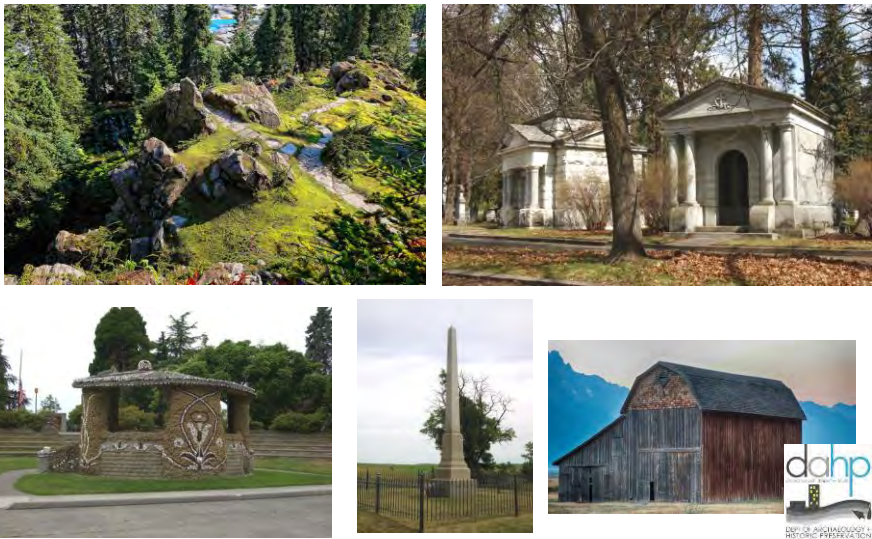

SITES: ARCHAEOLOGICAL EXAMPLES

- Cemeteries, battlefields, ruined villages, groves or stands of managed trees, petroglyphs and pictograph sites, cairns, and trails.



ARCHAEOLOGY OR BUILT?



NATIVE AMERICAN OBJECTS

- Sculpture, monuments, boundary markers, way-finding



HISTORIC OBJECTS

- Sculptures, statuary, monuments, boundaries markers, fountains.



HISTORIC DISTRICT EXAMPLES

- Campuses, residential, commercial areas, fortresses, industrial, linear resources, agricultural



NATIVE AMERICAN CULTURAL LANDSCAPE

- ▶ Culturally modified trees, gathering areas, traditional cultural places.
- ▶ Archaeological Districts



INSIDE THE DAHP

- ▶ Common Questions
 - ▶ “Why do I have to do a survey but the project up the road does not?”
 - ▶ “Why does this section of road need monitoring?”
 - ▶ “Why do we need to assess this old building and not the one next door?”



FACTORS WE CONSIDER

▶ IMPACTS

▶ Demolition

▶ Ground disturbing activities

▶ PREVIOUS HISTORY

▶ Previously recorded cultural resources

▶ Previous cultural survey

▶ PREDICTIVE MODELLING



State and National Register Listed Properties

www.dahp.wa.gov



WISAARD

Summary Report

Office of Archaeology & Historic Preservation

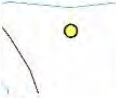

(2 photos)



How photos

Lewis and Clark Trail-Travelers Road

Five Miles East of Homer, U.S. Route 12

Formerly

Download pdf documentation

(File size: about 2 MB)

Historic Use: Transportation - Road-related

Built: 1800

State ID: 04002-00

Listed: Jan 11, 1978

Status: WH/HR

Classification: SR

Properties: 1

Area of Significance: Exploration/Settlement

Level: National

Design: R

On their return from the Pacific Ocean in May of 1806, the Corps of Discovery entered the foothills of the Blue Mountains, a region of moderately steep rolling hills, cut by creek valleys, near an ancient American Indian trail. This road, sometimes referred to as the Hog Perce Trail, once extended

10

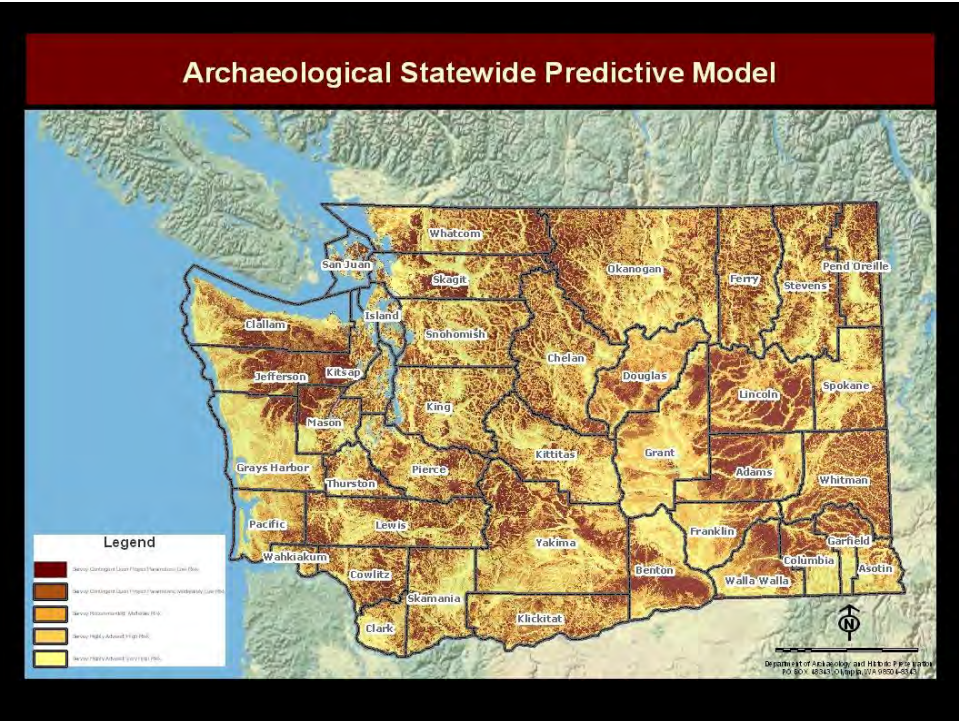
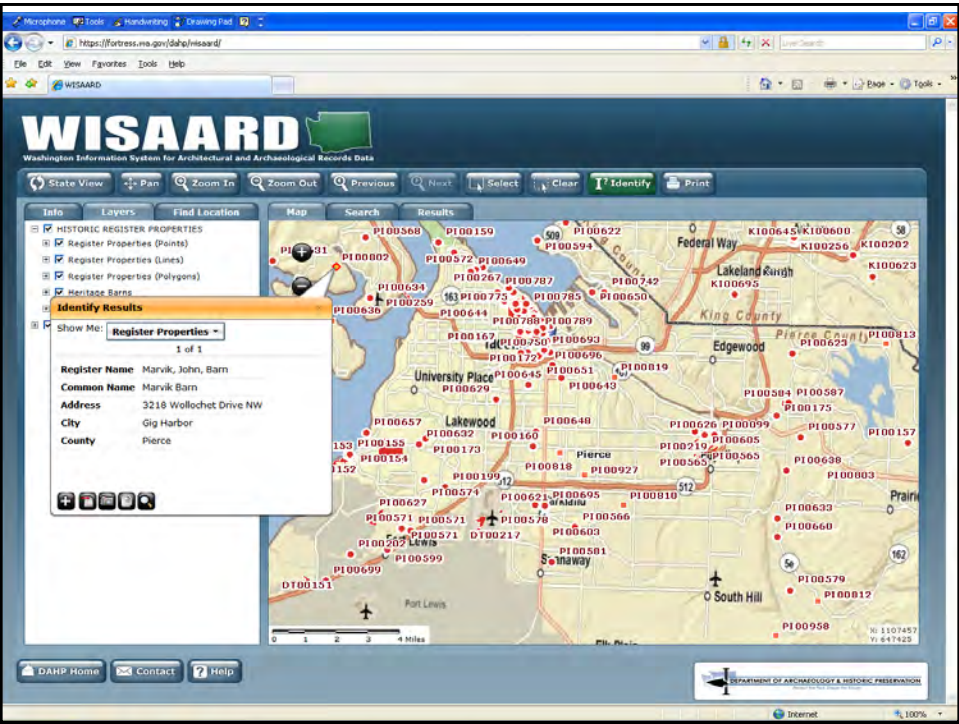

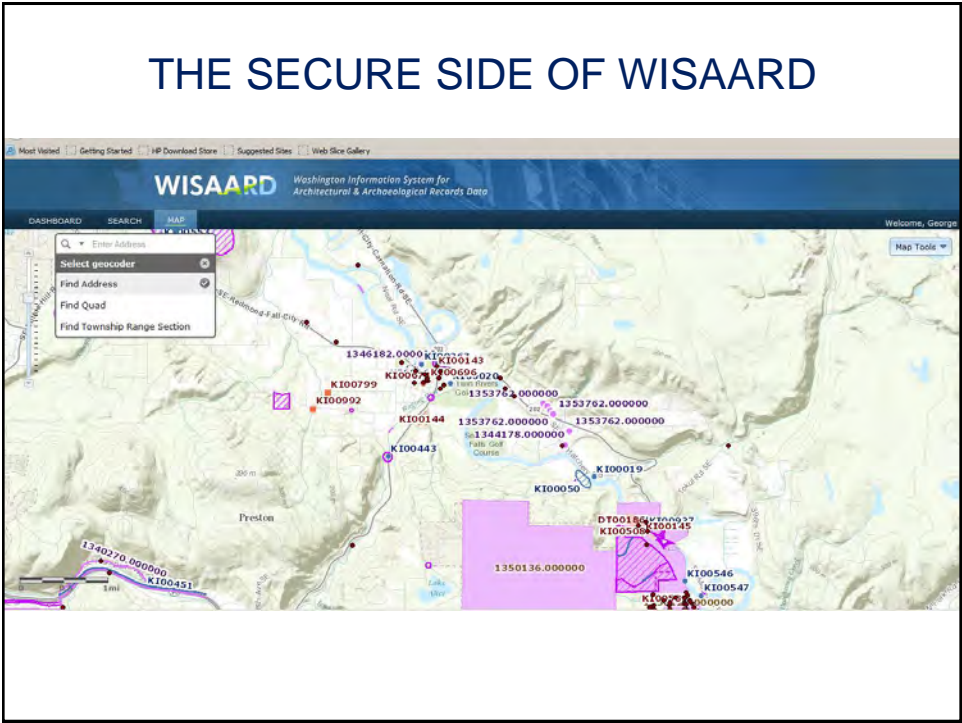
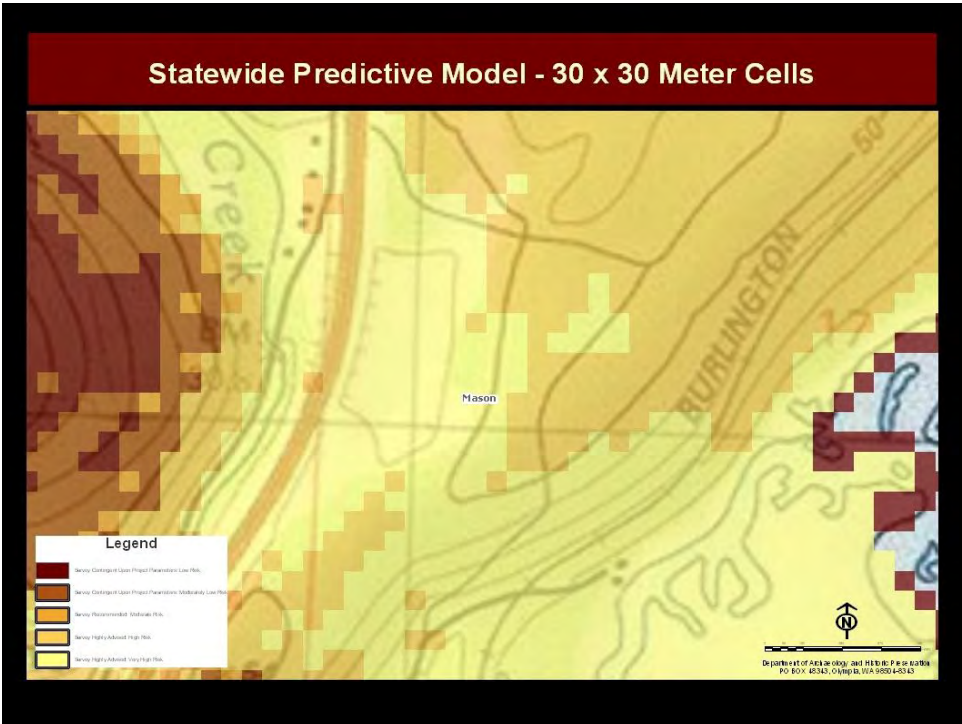

DAHPP RECOMMENDATIONS

► REACHING A BALANCE

- Protecting Cultural Resources
- Minimizing Risk to Project

► RECOMMENDATIONS

- Survey – Pedestrian and Subsurface
- Monitoring
- Archaeological Permitting



CULTURAL RESOURCE PROFESSIONALS

- Cultural
 - Anthropologist
 - Archaeologist
 - Landscape Architect
 - Ethnographer
- Built Environment
 - Historian
 - Architectural Historian
 - Architect
 - Historic Architect



TRIBAL CONSULTATION IN WASHINGTON

- Consult as early as possible. Consultation occurs from planning to the end of construction.
- Consultation is an exchange of ideas. Meaningful dialogue is expected.
- Tribal members are professionals and expect to be treated with professional respect.



TRIBAL CONSULTATION IN WASHINGTON

- Consultation is about relationships. Agencies need to develop relationships with Tribes just as they do with other agencies.
- Natural resources **are** considered cultural resources.



TRIBAL CONSULTATION IN WASHINGTON

- Tribes have treaty rights. Federal agencies should be aware of those treaty rights.
- All Tribes are not the same. In Washington there are 29 nations.
- 30 day timeframe has no meaning for Tribes as they are sovereign.



TRIBAL CONSULTATION IN WASHINGTON

- Tribes can be an amazing resources.
- It is worth forging those relationships.



QUESTIONS??



Stephanie Jolivet
Local Government Archaeologist
360-586-3088
Stephanie.Jolivet@dahp.wa.gov