

Policy, Permitting & the Particulars of Aquifer Storage and Recovery in Washington State

Danielle Squeochs, PhD, PE, LHG

Office of Columbia River – Environmental Engineer

Infrastructure Assistance Coordinating Council

2018 Conference

October 23rd, 2018



Water Supply Development Tools



- Surface Storage
- Structural & Operational Changes
- **Aquifer Storage and Recovery**
- **Shallow Aquifer Recharge (aka Passive Rehydration)**
- Water Right Acquisition & Leases
- Pump Exchanges
- Conservation/Piping/Lining



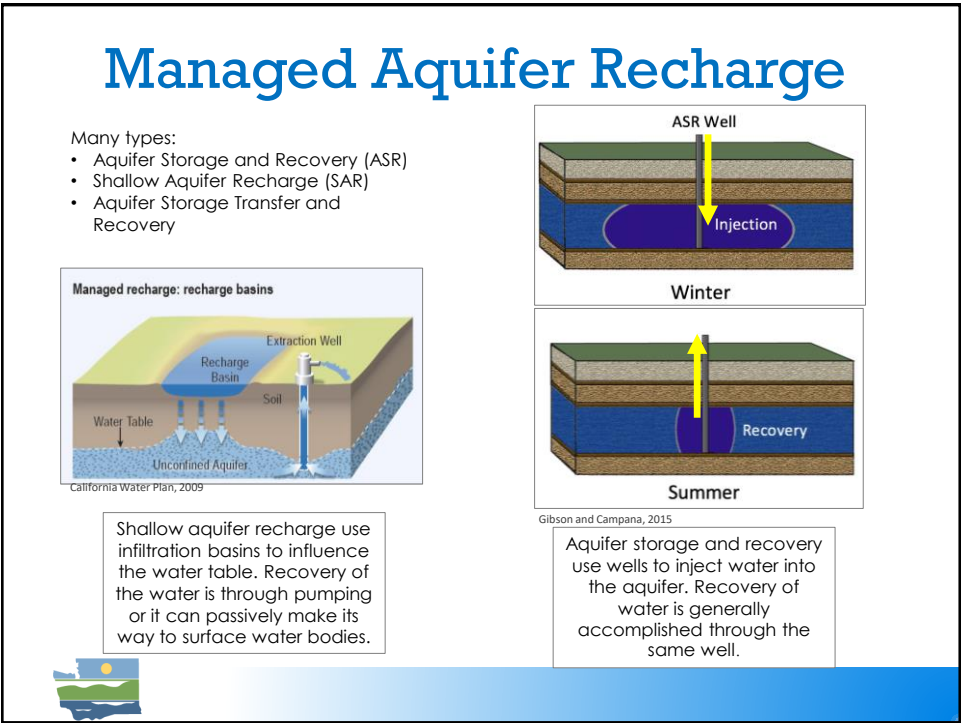
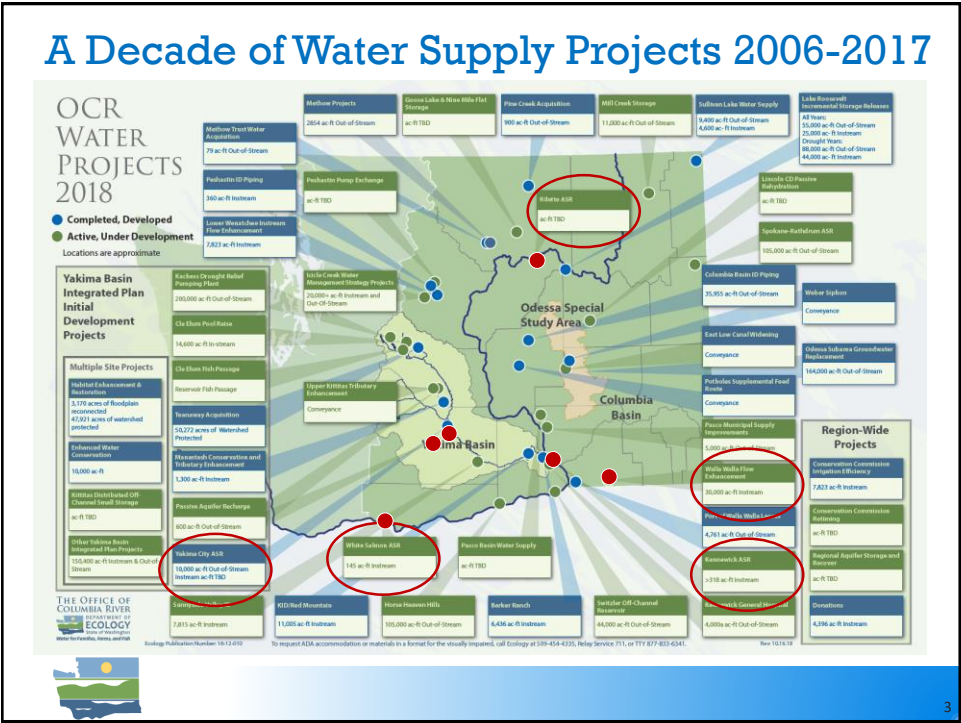

General ASR Schematic

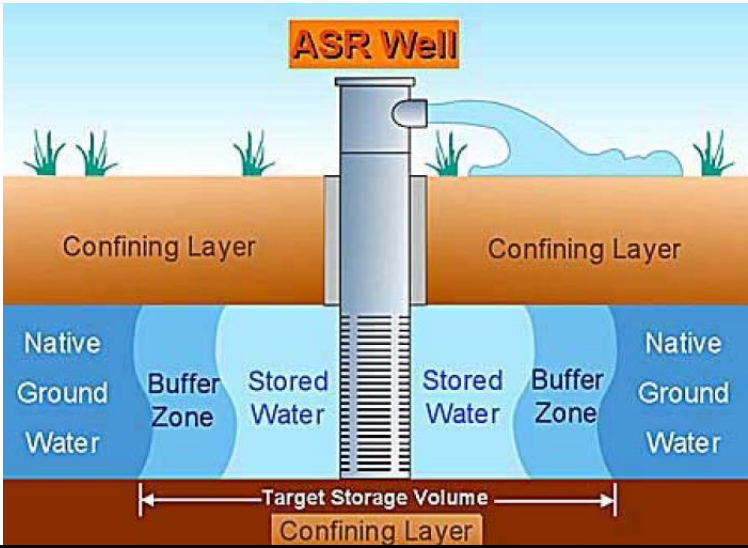

5

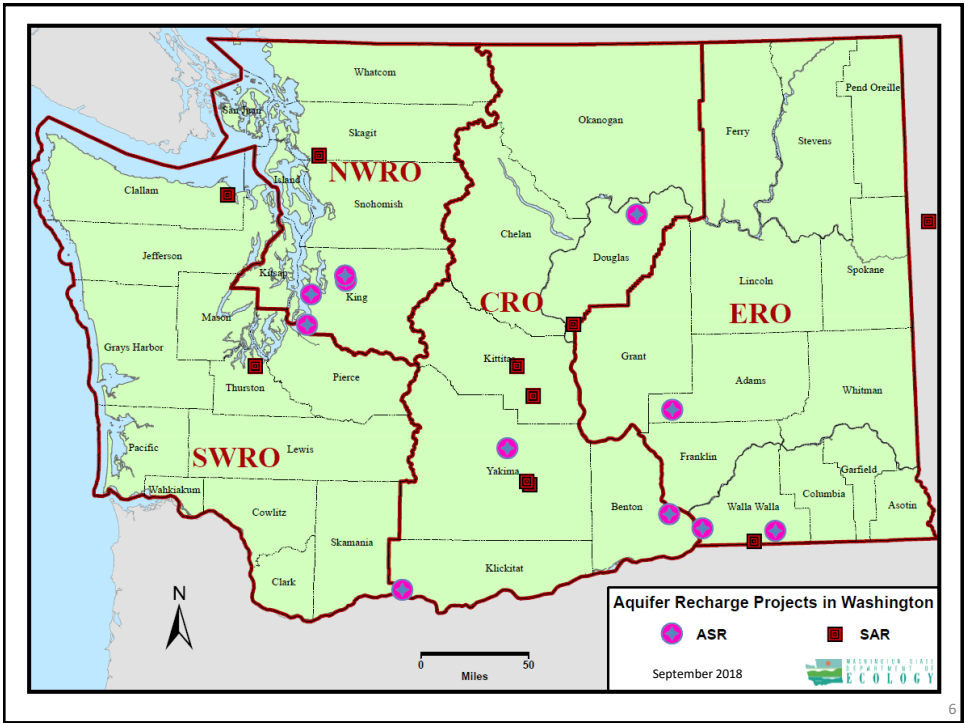

6

The General Eastern Washington Water Supply Situation

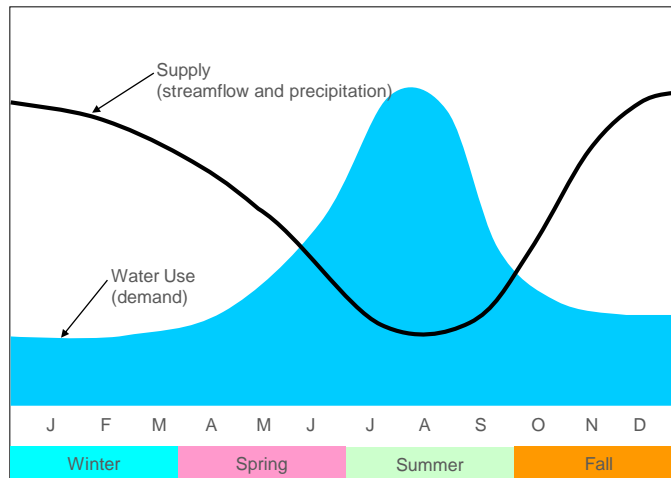

7

ASR Project Elements

- Hydrogeologic Investigation
- Water Quality/Treatment Assessment
- Environmental Review
- Feasibility & Design
- Construction & Pilot Study
- Final Permitting & Monitoring



8

Aquifer Storage and Recovery

- Cities of
 - White Salmon
 - Kennewick
 - Yakima
 - West Richland
 - Othello
 - Quincy



- Source Water Supply
- Appropriate Geology to hold water
- Water Quality
- Economical Infrastructure
- Enabling Permitting Environment



Aquifer Storage v. Surface Storage

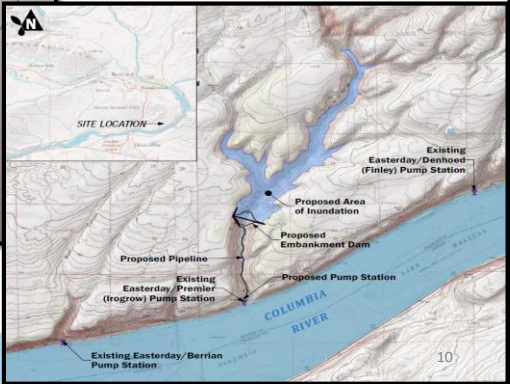
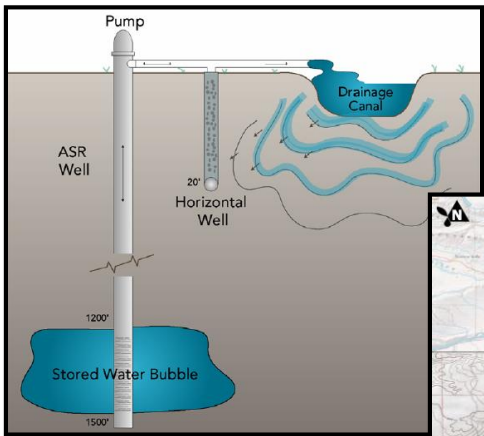

Drivers for ASR



- Environmental Benefits
 - Small footprint
 - Insignificant adverse impacts upon terrestrial and freshwater ecosystems
 - Reduced adverse impacts upon estuarine ecosystems
 - Climate Change Resiliency
- Economic Benefits
 - Low cost relative to other water supply and water storage options (10 to 50%)
 - Can be built incrementally
- Proven Performance
 - About 400 operating ASR wells nationwide
 - Very few failures



11

City of Yakima ASR

- Permit issued
- Authorized for 14,400 acre-feet of injection per year
- Reservoir capacity 200,000 acre-feet of water
- Infrastructure
 - Two injection wells
 - Four extraction wells



12

[illegible]

City of Kennewick ASR

- Temporary permit issued
- Authorized for 1,458 acre-feet per year
- Injection period: October thru May
- Extraction period: June thru October



15

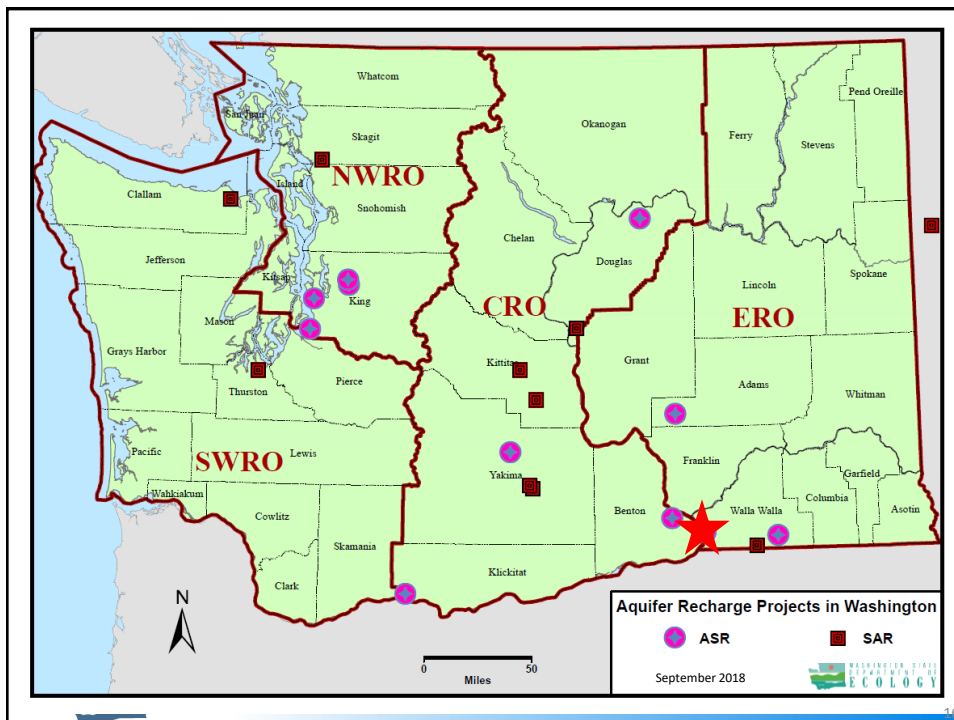

City of Kennewick ASR

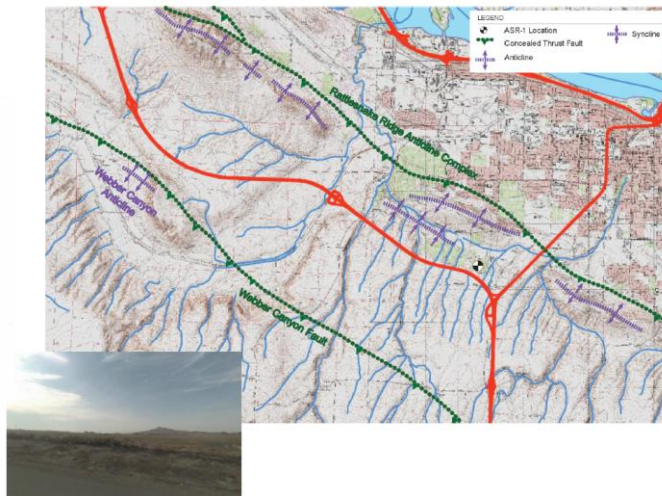

17



ASR Permitting Objective

- Generate or gather sufficient information to ensure that ASR permit(s) conditions protect future water quality and availability for human and environmental purposes.
- Ensure project compliance with the applicable laws, rules, policies & guidance

18

ASR Regulations

There is only guidance for ASR projects, no permitting criteria. ASR in Washington is governed by an mixture of existing rules and regulations.

- **Aquifer Storage and Recovery regulation**
 - Chapter 173-157 WAC
- **Water Code/ Reservoir permits**
 - RCW 90.03.370
- **Groundwater appropriation**
 - RCW 90.44
- **Groundwater Quality Standards**
 - Chapter 173-200 WAC
- **State Waste Discharge permit program**
 - Chapter 173-216 WAC
- **Underground Injection Control (UIC) Regulation**
 - Chapter 173-218 WAC

19

ASR is a Complex World of Laws & Regulations

Source of Water	Underground Storage?		Beneficial Use ?		Recharge Location	
	Yes	No	Yes	No	Surface Infiltration	Underground Injection
Surface or Groundwater Diversion	Chapter 90.03 RCW Chapter 90.44 RCW Chapter 90.48 RCW Chapter 173-157 WAC Chapter 173-200 WAC	Chapter 90.03 RCW Chapter 90.44 RCW Chapter 90.48 RCW Chapter 173-200 WAC	Chapter 90.03 RCW Chapter 90.44 RCW	Chapter 90.03 RCW Chapter 90.44 RCW	Chapter 90.03 RCW Chapter 90.44 RCW Chapter 90.48 RCW Chapter 173-200 WAC	Chapter 90.03 RCW Chapter 90.44 RCW Chapter 90.48 RCW Chapter 173-157 WAC Chapter 173-200 WAC Chapter 173-218 WAC
Stormwater	Chapter 90.03 RCW Chapter 90.44 RCW Chapter 90.48 RCW Chapter 173-200 WAC	Chapter 90.48 RCW Chapter 173-200 WAC	Chapter 90.03 RCW Chapter 90.44 RCW Chapter 90.48 RCW Chapter 173-157 WAC Chapter 173-200 WAC	Chapter 90.48 RCW Chapter 173-200 WAC	Chapter 90.48 RCW Chapter 173-200 WAC	Chapter 90.48 RCW Chapter 173-200 WAC Chapter 173-218 WAC
Reclaimed Water	Chapter 90.46 RCW Chapter 90.48 RCW Chapter 173-200 WAC	Chapter 90.46 RCW Chapter 90.48 RCW Chapter 173-200 WAC	Chapter 90.46 RCW Chapter 90.48 RCW Chapter 90.03 RCW Chapter 90.44 RCW Chapter 173-200 WAC	Chapter 90.46 RCW Chapter 90.48 RCW Chapter 173-200 WAC	Chapter 90.46 RCW Chapter 90.48 RCW Chapter 173-200 WAC	Chapter 90.46 RCW Chapter 90.48 RCW Chapter 173-200 WAC Chapter 173-218 WAC
Chapters 90.03 and 90.44 RCW's are administered by the Water Resources Program						
Chapters 90.46 and 90.48 RCW's are administered by the Water Quality Program						

20

Components of an ASR permit

Chapter 173-157-110 WAC requires info on:

- Hydrogeologic Conceptual Model
- Project Operation Plan
- Legal framework
- Environmental Assessment
- Mitigation Plan
- Monitoring Plan



WAC 173-157-120

Hydrogeologic Conceptual Model

- ❖ Aquifer properties
- ❖ Groundwater flow direction
- ❖ Anticipated changes
- ❖ Area affected
- ❖ Geology, stratigraphy, structure
- ❖ Natural hazards
- ❖ Surface water
- ❖ Other wells in area
- ❖ Chemistry of source and groundwater



